

This document, together with the concepts and designs presented herein, is intended only for the specific purpose and client for which it was prepared. Reuse of and improper reliance on this document without written authorization and adaptation by Kinney-Horn and Associates, Inc. shall be without liability to Kinney-Horn and Associates, Inc.

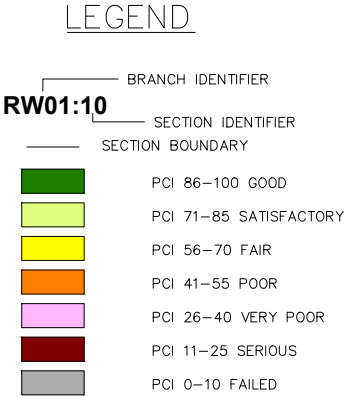
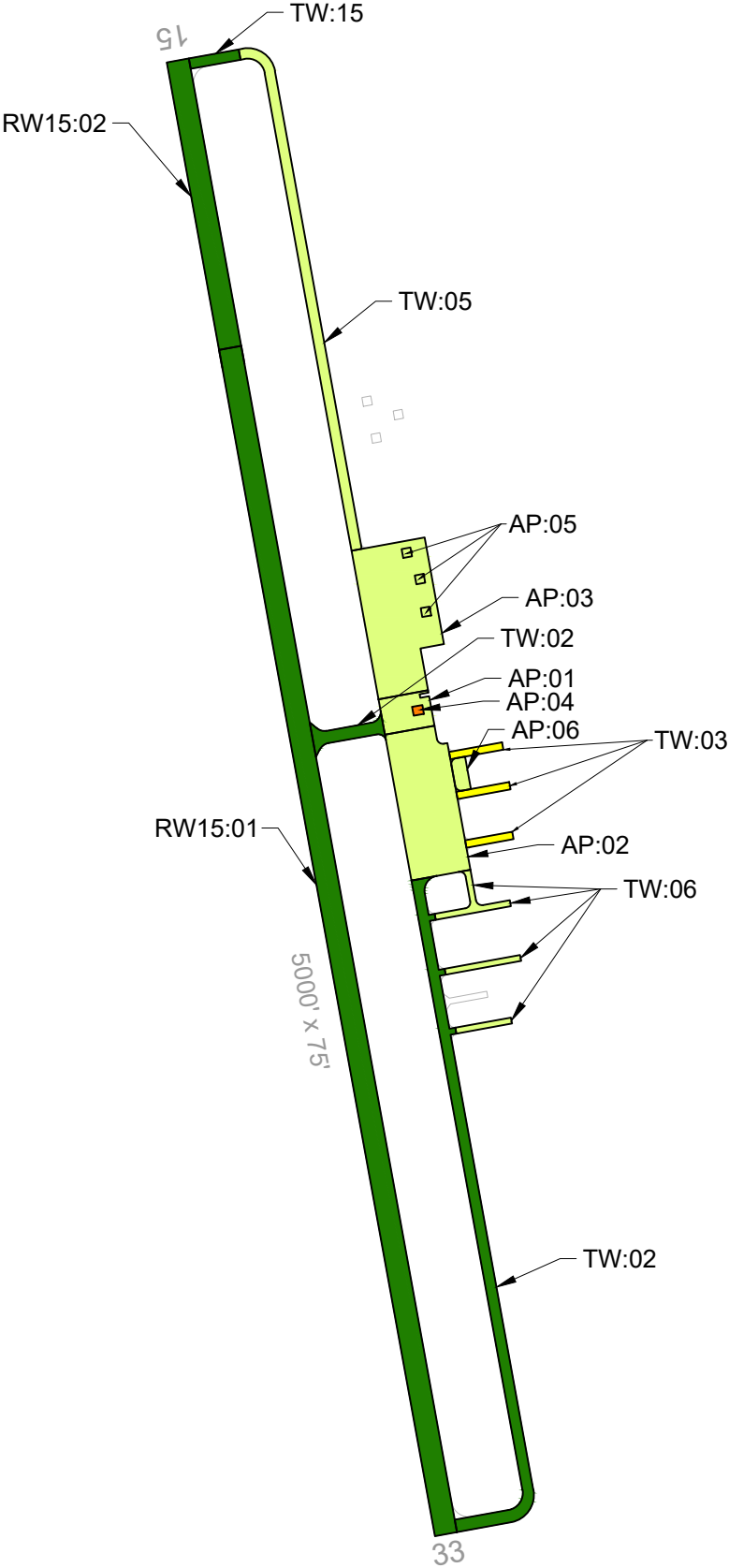

CURRENT 2024 PAVEMENT CONDITION INDEX

Branch ID	Section ID	Branch Name	Surface Type	Section Area (SF)	Approx. Age at Inspection	Last Major Work Date	Last Inspection Date	Pavement Condition Index	PCI Category
RW15	01	Runway 15-33	AAC	285,000	3.3	8/1/2021	10/4/2024	94	Good
RW15	02	Runway 15-33	AAC	90,000	3.3	8/1/2021	10/4/2024	94	Good
TW	02	Taxiway	AAC	82,600	3.3	8/1/2021	10/4/2024	94	Good
TW	03	Taxiway	AC	10,460	37.3	7/30/1987	10/4/2024	69	Fair
TW	05	Taxiway	AC	61,348	25.3	8/1/1999	10/4/2024	75	Satisfactory
TW	06	Taxiway	AC	17,760	25.3	8/1/1999	10/4/2024	82	Satisfactory
TW	15	Taxiway	AAC	5,915	3.3	8/1/2021	10/4/2024	94	Good
AP	01	Apron	AAC	18,600	22.3	8/1/2002	10/4/2024	73	Satisfactory
AP	02	Apron	AAC	110,700	22.3	8/1/2002	10/4/2024	78	Satisfactory
AP	03	Apron	AAC	107,040	22.3	8/1/2002	10/4/2024	76	Satisfactory
AP	04	Apron	PCC	1,050	20.3	8/1/2004	10/4/2024	53	Poor
AP	05	Apron	PCC	2,700	20.3	8/1/2004	10/4/2024	83	Satisfactory
AP	06	Apron	PCC	4,740	14.3	8/1/2010	10/4/2024	81	Satisfactory

AIRFIELD PAVEMENT WORK HISTORY

- AIP-001-1985, REHABILITATE AND EXTEND RUNWAY; REHABILITATE AND EXPAND APRON; CONSTRUCT RUNWAY 15 TURNAROUND.
- AIP-002-1987, CONSTRUCT TAXIWAY (TW:02) AND APRON (AP:03); CONSTRUCT ACCESS TAXIWAYS (TW:03).
- AIP-003-1999, REHABILITATE RUNWAY (PFC REMOVE AND REPLACE); CONSTRUCT PARALLEL (TW:05) AND ACCESS TAXIWAYS (TW:06).
- AIP-004-2002, OVERLAY APRONS (AP:01,AP:02,AP:03) AND CONNECTING TAXIWAY (TW:01).
- AIP-005-2004, CONSTRUCT CONCRETE HELICOPTER PADS (AP:04,AP:05).
- AIP-007-2007, FOG SEAL AND REMARK RUNWAY; CRACK SEAL, FOG SEAL, AND REMARK REMAINING PAVEMENTS.
- AIP-010-2011, CONSTRUCT CONCRETE FUELING PAD (AP:06).
- AIP-011-2012, CRACK SEAL, FOG SEAL, AND REMARK ALL PAVEMENTS.
- AIP-017-2021, OVERLAY RUNWAY (RW15:01, RW15:02) AND TAXIWAY (TW:15); RECONSTRUCT TAXIWAY (TW:02); FOG SEAL, CRACK SEAL, AND REMARK REMAINING PAVEMENTS [INSPECTED AFTER MAINTENANCE PROJECT].

This document, together with the concepts and designs presented herein, as an instrument of service, is intended only for the specific purpose and client for which it was prepared. Reuse of and improper reliance on this document without written authorization and adoption by Kinley-Horn and Associates, Inc. shall be without liability to Kinley-Horn and Associates, Inc.

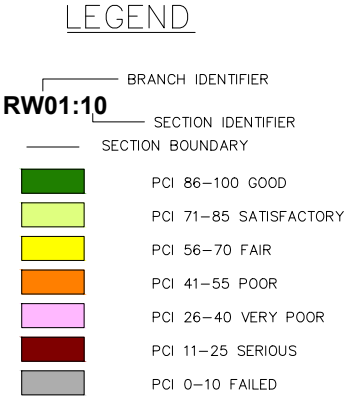
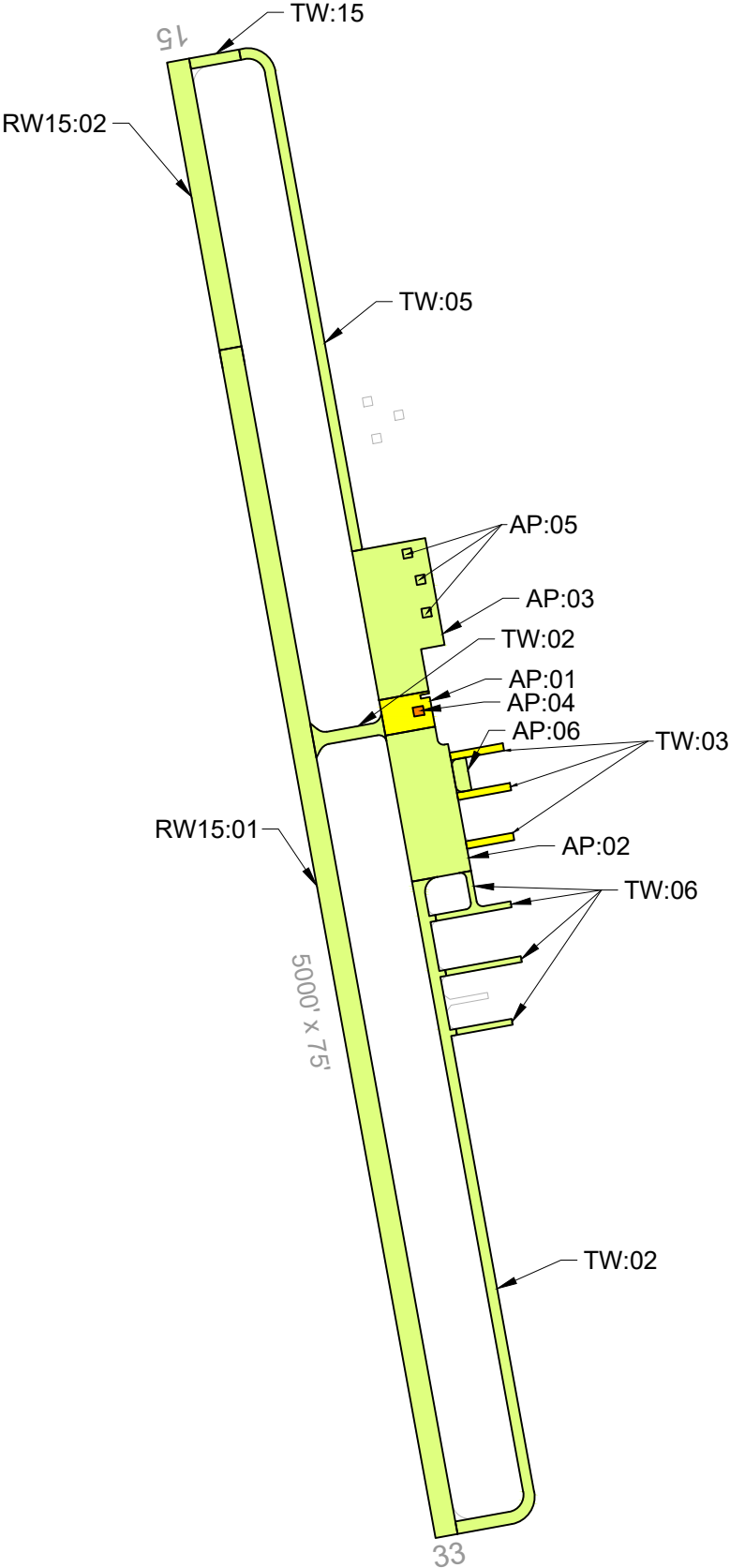

FORECASTED PAVEMENT CONDITION INDEX

Branch ID	Section ID	Surface Type	Current PCI (2024)	2025	2026	2027	2028	2029
RW15	01	AAC	94	93	91	88	86	84
RW15	02	AAC	94	93	91	88	86	84
TW	02	AAC	94	93	91	88	86	84
TW	03	AC	69	69	68	67	66	65
TW	05	AC	75	75	74	73	72	72
TW	06	AC	82	82	80	79	78	76
TW	15	AAC	94	93	91	88	86	84
AP	01	AAC	73	73	72	71	71	70
AP	02	AAC	78	78	76	74	73	72
AP	03	AAC	76	76	74	73	72	71
AP	04	PCC	53	53	52	51	50	50
AP	05	PCC	83	83	81	79	78	76
AP	06	PCC	81	81	79	77	76	75

This document, together with the concepts and designs presented herein, as an instrument of service, is intended only for the specific purpose and client for which it was prepared. Reuse of and improper reliance on this document without written authorization and adaptation by Kinley-Horn and Associates, Inc. shall be without liability to Kinley-Horn and Associates, Inc.

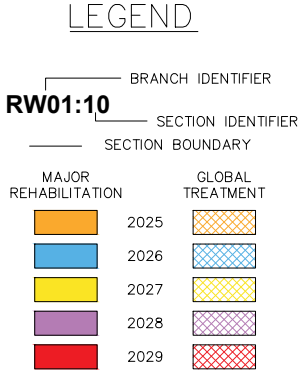
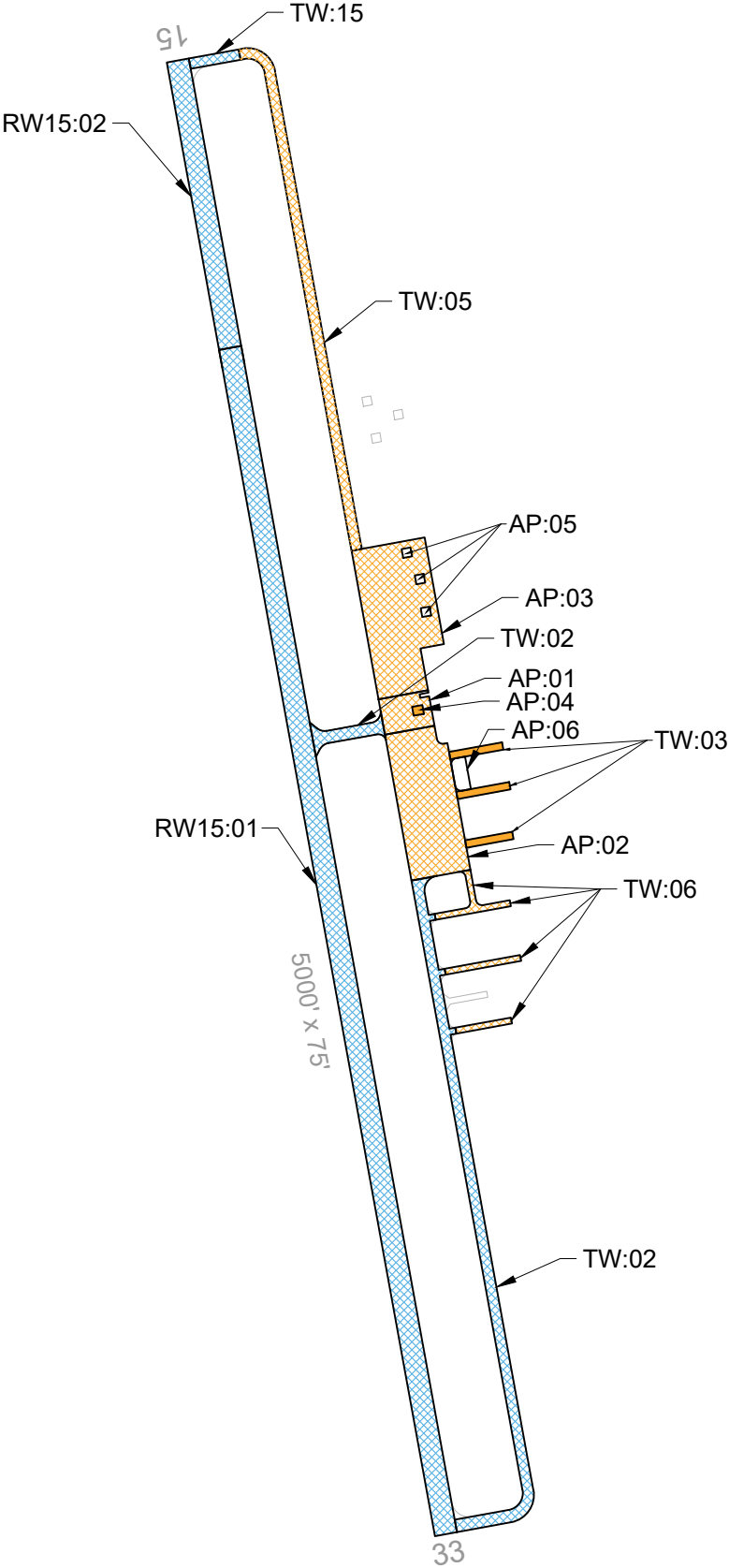

5-YEAR PAVEMENT NEEDS BY SECTION

Year	Branch ID	Section ID	Surface Type	Section Area (SF)	PCI at Treatment	Recommended Treatment	Treatment Category
2025	TW	03	AC	10,460	69	Mill and Overlay	Major Rehabilitation
2025	TW	05	AC	61,348	75	Crack Seal and Seal Coat	Global Treatment
2025	TW	06	AC	17,760	82	Crack Seal and Seal Coat	Global Treatment
2025	AP	01	AAC	18,600	73	Crack Seal and Seal Coat	Global Treatment
2025	AP	02	AAC	110,700	78	Crack Seal and Seal Coat	Global Treatment
2025	AP	03	AAC	107,040	76	Crack Seal and Seal Coat	Global Treatment
2025	AP	04	PCC	1,050	53	Full-Depth Reconstruction	Major Rehabilitation
2026	RW15	01	AAC	285,000	91	Crack Seal and Seal Coat	Global Treatment
2026	RW15	02	AAC	90,000	91	Crack Seal and Seal Coat	Global Treatment
2026	TW	02	AAC	82,600	91	Crack Seal and Seal Coat	Global Treatment
2026	TW	15	AAC	5,915	91	Crack Seal and Seal Coat	Global Treatment

Runway



RW15-01-35: Weathering



RW15-02-16: Weathering

Taxiway



TW-03-02: L&T Cracking



TW-05-04: L&T Cracking



TW-05-13: Overview



TW-06-02: Patching

Apron



AP-01-04: Depression



AP-03-07: L&T Cracking



AP-04-01: Shattered Slab/Intersecting Cracks



AP-06-02: Joint Spalling

Re-Inspection Report

MDT SASP 2024

Generated Date 1/7/2025

Network:	S59	Name:	Libby Airport						
Branch:	AP	Name:	Apron	Use:	APRON	Area:	244,830 SqFt		
Section:	01	of	6	From:	STA 5+40A	To:	STA 6+60A	Last Const.:	8/1/2002
Surface:	AAC	Family:	_MDT2024 - AP AAC	Zone:	LIBB	Category:	E	Rank:	P
Area:	18,600 SqFt	Length:	120 Ft	Width:	155 Ft				
Slabs:		Slab Length:	Ft	Slab Width:	Ft	Joint Length:		Ft	
Shoulder:		Street Type:	ACN	Grade:	0	Lanes:	0		
Section Comments:									
Work Date:	7/30/1985	Work Type:	New Construction - Initial	Code:	NU-IN	Is Major M&R:	True		
Work Date:	8/1/2002	Work Type:	Overlay - AC Thin	Code:	OL-AT	Is Major M&R:	True		
Work Date:	1/1/2020	Work Type:	Crack Sealing - AC	Code:	CS-AC	Is Major M&R:	False		
Work Date:	1/1/2020	Work Type:	Surface Seal	Code:	SS-LO	Is Major M&R:	False		
Last Insp. Date:	10/4/2024	TotalSamples:	4	Surveyed:	3				
Conditions:	PCI: 73								
Inspection Comments:									
Sample Number:	01	Type:	R	Area:	4800.00 SqFt	PCI:	72		
Sample Comments:									
48	L & T CR	L	454.00 Ft						
57	WEATHERING	L	4800.00 SqFt						
Sample Number:	02	Type:	R	Area:	4800.00 SqFt	PCI:	73		
Sample Comments:									
48	L & T CR	L	436.00 Ft						
57	WEATHERING	L	4800.00 SqFt						
Sample Number:	04	Type:	R	Area:	4800.00 SqFt	PCI:	74		
Sample Comments:									
45	DEPRESSION	L	36.00 SqFt						
48	L & T CR	L	261.00 Ft						
57	WEATHERING	L	4800.00 SqFt						

Network:	S59			Name:		Libby Airport									
Branch:	AP		Name:		Apron		Use:		APRON	Area:		244,830 SqFt			
Section:	02		of 6		From:		STA 0+00A		To:		STA 5+40A		Last Const.: 8/1/2002		
Surface:	AAC		Family:		_MDT2024 - AP AAC		Zone:		LIBB		Category:		E		
Area:	110,700 SqFt		Length:		540 Ft		Width:		205 Ft						
Slabs:			Slab Length:		Ft		Slab Width:		Ft		Joint Length:		Ft		
Shoulder:			Street Type:		ACN		Grade:		0		Lanes:		0		
Section Comments:															
Work Date:			7/30/1985			Work Type:			New Construction - Initial			Code:		NU-IN	
Work Date:			8/1/2002			Work Type:			Overlay - AC Thin			Code:		OL-AT	
Work Date:			1/1/2020			Work Type:			Surface Seal			Code:		SS-LO	
Last Insp. Date:			10/4/2024			TotalSamples:			20			Surveyed:		5	
Conditions:			PCI: 78												
Inspection Comments:															
Sample Number:			04			Type:		R		Area:			5100.00 SqFt		
										PCI:			67		
Sample Comments:															
48			L & T CR			L		489.00 Ft							
48			L & T CR			M		38.00 Ft							
57			WEATHERING			L		5100.00 SqFt							
Sample Number:			09			Type:		R		Area:			5100.00 SqFt		
										PCI:			77		
Sample Comments:															
48			L & T CR			L		220.00 Ft							
48			L & T CR			M		15.00 Ft							
57			WEATHERING			L		2550.00 SqFt							
Sample Number:			14			Type:		R		Area:			5100.00 SqFt		
										PCI:			78		
Sample Comments:															
48			L & T CR			L		303.00 Ft							
57			WEATHERING			L		2550.00 SqFt							
Sample Number:			16			Type:		R		Area:			5100.00 SqFt		
										PCI:			79		
Sample Comments:															
48			L & T CR			L		297.00 Ft							
57			WEATHERING			L		2550.00 SqFt							
Sample Number:			19			Type:		R		Area:			3780.00 SqFt		
										PCI:			91		
Sample Comments:															
48			L & T CR			L		20.00 Ft							
57			WEATHERING			L		1890.00 SqFt							

Network:	S59			Name:	Libby Airport					
Branch:	AP		Name:	Apron		Use:	APRON	Area:	244,830 SqFt	
Section:	03	of	6	From:	STA 6+60A		To:	STA 11+40A	Last Const.: 8/1/2002	
Surface:	AAC	Family:	_MDT2024 - AP AAC		Zone:	LIBB	Category:	G	Rank: P	
Area:	107,040 SqFt		Length:	480 Ft		Width:	223 Ft			
Slabs:	Slab Length:		Ft	Slab Width:		Ft	Joint Length:		Ft	
Shoulder:	Street Type:		ACA	Grade:		0	Lanes:		0	
Section Comments:										
Work Date:	7/30/1987		Work Type:				New Construction - Initial		Code: NU-IN	Is Major M&R: True
Work Date:	8/1/2002		Work Type:				Overlay - AC Thin		Code: OL-AT	Is Major M&R: True
Work Date:	1/1/2020		Work Type:				Crack Sealing - AC		Code: CS-AC	Is Major M&R: False
Last Insp. Date:	10/4/2024		TotalSamples:	22		Surveyed:				5
Conditions:	PCI: 76									
Inspection Comments:										
Sample Number:	02	Type:	R	Area:		5000.00 SqFt		PCI:	71	
Sample Comments:										
48	L & T CR		L	525.00 Ft						
57	WEATHERING		L	5000.00 SqFt						
Sample Number:	07	Type:	R	Area:		5000.00 SqFt		PCI:	68	
Sample Comments:										
48	L & T CR		L	440.00 Ft						
48	L & T CR		M	45.00 Ft						
57	WEATHERING		L	5000.00 SqFt						
Sample Number:	12	Type:	R	Area:		5000.00 SqFt		PCI:	82	
Sample Comments:										
48	L & T CR		L	220.00 Ft						
57	WEATHERING		L	5000.00 SqFt						
Sample Number:	17	Type:	R	Area:		5000.00 SqFt		PCI:	73	
Sample Comments:										
48	L & T CR		L	312.00 Ft						
48	L & T CR		M	17.00 Ft						
57	WEATHERING		L	2500.00 SqFt						
Sample Number:	20	Type:	R	Area:		5000.00 SqFt		PCI:	86	
Sample Comments:										
48	L & T CR		L	232.00 Ft						

Network:	S59	Name:		Libby Airport					
Branch:	AP	Name:	Apron	Use:	APRON	Area:	244,830 SqFt		
Section:	04	of 6	From:	HELIPAD APRON	To:	A-1	Last Const.:	8/1/2004	
Surface:	PCC	Family:	_MDT2024 - All PCC	Zone:	LIBB	Category:	P	Rank:	P
Area:	1,050 SqFt	Length:	30 Ft	Width:	35 Ft				
Slabs:	4	Slab Length:	17 Ft	Slab Width:	15 Ft	Joint Length:	65 Ft		
Shoulder:		Street Type:	PCA	Grade:	0	Lanes:	0		
Section Comments:									
Work Date:	8/1/2004	Work Type:			New Construction - Initial	Code:	NU-IN	Is Major M&R:	True
Work Date:	1/1/2020	Work Type:			Crack Sealing - AC	Code:	CS-AC	Is Major M&R:	False
Work Date:	1/1/2020	Work Type:			Surface Seal	Code:	SS-LO	Is Major M&R:	False
Last Insp. Date:	10/4/2024	TotalSamples:	1	Surveyed:	1				
Conditions:	PCI: 53								
Inspection Comments:									
Sample Number:	01	Type:	R	Area:	6.00 Slabs	PCI:	53		
Sample Comments:									
63	LINEAR CR	L	3.00	Slabs					
65	JT SEAL DMG	H	6.00	Slabs					
72	SHAT. SLAB	L	1.00	Slabs					
73	SHRINKAGE CR	N	4.00	Slabs					

Network:	S59	Name:		Libby Airport								
Branch:	AP	Name:	Apron	Use:	APRON	Area:	244,830 SqFt					
Section:	05	of 6	From:	HELIPAD	To:	A-3	Last Const.:	8/1/2004				
Surface:	PCC	Family:	_MDT2024 - All PCC		Zone:	LIBB	Category:	P	Rank:	P		
Area:	2,700 SqFt		Length:	90 Ft		Width:	30 Ft					
Slabs:	12	Slab Length:	15 Ft		Slab Width:	15 Ft		Joint Length:	240 Ft			
Shoulder:	Street Type:		PCA		Grade:	0		Lanes:	0			
Section Comments:												
Work Date:	8/1/2004		Work Type:				New Construction - Initial		Code:	NU-IN	Is Major M&R:	True
Work Date:	1/1/2020		Work Type:				Surface Seal		Code:	SS-LO	Is Major M&R:	False
Work Date:	1/1/2020		Work Type:				Crack Sealing - AC		Code:	CS-AC	Is Major M&R:	False
Last Insp. Date:	10/4/2024		TotalSamples:	3		Surveyed:					3	
Conditions:	PCI:	83										
Inspection Comments:												
Sample Number:	01	Type:	R	Area:	4.00 Slabs		PCI:	78				
Sample Comments:												
63	LINEAR CR		L	1.00 Slabs								
65	JT SEAL DMG		H	4.00 Slabs								
Sample Number:	02	Type:	R	Area:	4.00 Slabs		PCI:	83				
Sample Comments:												
65	JT SEAL DMG		H	4.00 Slabs								
74	JOINT SPALL		L	1.00 Slabs								
Sample Number:	03	Type:	R	Area:	4.00 Slabs		PCI:	88				
Sample Comments:												
65	JT SEAL DMG		H	4.00 Slabs								

Network:	S59	Name:	Libby Airport								
Branch:	AP	Name:	Apron		Use:	APRON	Area:	244,830 SqFt			
Section:	06	of	6	From:	Self Fueling Area		To:	A-1	Last Const.:	8/1/2010	
Surface:	PCC	Family:	_MDT2024 - All PCC		Zone:	LIBB	Category:	P	Rank:	P	
Area:	4,740 SqFt		Length:	108 Ft		Width:	47 Ft				
Slabs:	30	Slab Length:	12 Ft		Slab Width:	12 Ft		Joint Length:	657 Ft		
Shoulder:	Street Type:		PCA		Grade:	0		Lanes:	0		
Section Comments:											
Work Date:	8/1/2010		Work Type: New Construction - Initial				Code:	NU-IN		Is Major M&R:	True
Work Date:	1/1/2020		Work Type: Crack Sealing - AC				Code:	CS-AC		Is Major M&R:	False
Work Date:	1/1/2020		Work Type: Surface Seal				Code:	SS-LO		Is Major M&R:	False
Last Insp. Date:	10/4/2024		TotalSamples:	2		Surveyed:	2				
Conditions:	PCI:	81									
Inspection Comments:											
Sample Number:	01	Type:	R	Area:	18.00 Slabs		PCI:	83			
Sample Comments:											
65	JT SEAL DMG	M	18.00		Slabs						
73	SHRINKAGE CR	N	1.00		Slabs						
74	JOINT SPALL	L	9.00		Slabs						
Sample Number:	02	Type:	R	Area:	17.00 Slabs		PCI:	80			
Sample Comments:											
65	JT SEAL DMG	M	17.00		Slabs						
74	JOINT SPALL	L	8.00		Slabs						
75	CORNER SPALL	M	1.00		Slabs						

Network:	S59			Name:	Libby Airport						
Branch:	RW15		Name:	Runway 15-33		Use:	RUNWAY	Area:	375,000 SqFt		
Section:	01	of	2	From:	STA 3+00		To:	STA 41+00			
Surface:	AAC	Family:	_MDT2024 - RW AC AAC		Zone:	LIBB	Category:	E	Rank:	P	
Area:	285,000 SqFt		Length:	3,800 Ft		Width:	75 Ft				
Slabs:	Slab Length:		Ft		Slab Width:		Ft		Joint Length:	Ft	
Shoulder:	Street Type:		ACR		Grade:		0		Lanes:	0	
Section Comments:											
Work Date:	7/30/1985		Work Type:				New Construction - Initial		Code:	NU-IN	
Work Date:	8/1/1999		Work Type:				Surface Reconstruction - AC		Code:	SR-AC	
Work Date:	8/1/2021		Work Type:				Mill and Overlay		Code:	ML-OL	
Last Insp. Date:	10/4/2024		TotalSamples:	59		Surveyed:					8
Conditions:	PCI:		94								
Inspection Comments:											
Sample Number:	01		Type:	R		Area:	5025.00 SqFt		PCI:	94	
Sample Comments:											
57	WEATHERING		L		5025.00 SqFt						
Sample Number:	03		Type:	R		Area:	4874.00 SqFt		PCI:	94	
Sample Comments:											
57	WEATHERING		L		4874.00 SqFt						
Sample Number:	11		Type:	R		Area:	4874.00 SqFt		PCI:	94	
Sample Comments:											
57	WEATHERING		L		4874.00 SqFt						
Sample Number:	19		Type:	R		Area:	4874.00 SqFt		PCI:	94	
Sample Comments:											
57	WEATHERING		L		4874.00 SqFt						
Sample Number:	27		Type:	R		Area:	4874.00 SqFt		PCI:	94	
Sample Comments:											
57	WEATHERING		L		4874.00 SqFt						
Sample Number:	35		Type:	R		Area:	4874.00 SqFt		PCI:	94	
Sample Comments:											
57	WEATHERING		L		4874.00 SqFt						
Sample Number:	43		Type:	R		Area:	4950.00 SqFt		PCI:	94	
Sample Comments:											
57	WEATHERING		L		4950.00 SqFt						
Sample Number:	51		Type:	R		Area:	4874.00 SqFt		PCI:	94	
Sample Comments:											
57	WEATHERING		L		4874.00 SqFt						

Network:	S59		Name:	Libby Airport							
Branch:	RW15		Name:	Runway 15-33		Use:	RUNWAY	Area:	375,000 SqFt		
Section:	02 of 2		From:	STA 0+00 TO STA 3+00, AND			To:	STA 41+00 TO STA 50+00		Last Const.:	8/1/2021
Surface:	AAC		Family:	_MDT2024 - RW AC AAC		Zone:	LIBB		Category:	E Rank: P	
Area:	90,000 SqFt		Length:	1,200 Ft		Width:	75 Ft				
Slabs:	Slab Length:		Ft		Slab Width:	Ft		Joint Length:	Ft		
Shoulder:	Street Type:		ACR		Grade:	0		Lanes:	0		
Section Comments:											
Work Date:	7/30/1985		Work Type: New Construction - Initial				Code:	NU-IN		Is Major M&R:	True
Work Date:	8/1/1999		Work Type: Surface Reconstruction - AC				Code:	SR-AC		Is Major M&R:	True
Work Date:	8/1/2021		Work Type: Mill and Overlay				Code:	ML-OL		Is Major M&R:	True
Last Insp. Date:	10/4/2024		TotalSamples:	18		Surveyed:	5				
Conditions:	PCI: 94										
Inspection Comments:											
Sample Number:	04		Type:	R		Area:	4875.00 SqFt		PCI:	94	
Sample Comments:											
57	WEATHERING		L	4875.00 SqFt							
Sample Number:	07		Type:	R		Area:	4875.00 SqFt		PCI:	94	
Sample Comments:											
57	WEATHERING		L	4875.00 SqFt							
Sample Number:	10		Type:	R		Area:	4875.00 SqFt		PCI:	94	
Sample Comments:											
57	WEATHERING		L	4875.00 SqFt							
Sample Number:	13		Type:	R		Area:	4875.00 SqFt		PCI:	94	
Sample Comments:											
57	WEATHERING		L	4875.00 SqFt							
Sample Number:	16		Type:	R		Area:	4875.00 SqFt		PCI:	94	
Sample Comments:											
57	WEATHERING		L	4875.00 SqFt							

Network:	S59			Name:	Libby Airport						
Branch:	TW		Name:	Taxiway		Use:	TAXIWAY	Area:	178,083 SqFt		
Section:	02 of 5		From:	SOUTH END R/W 32			To:	APRON		Last Const.:	8/1/2021
Surface:	AAC		Family:	_MDT2024 - TW AAC		Zone:	LIBB		Category:	G Rank: P	
Area:	82,600 SqFt		Length:	2,360 Ft		Width:	35 Ft				
Slabs:	Slab Length:		Ft		Slab Width:	Ft		Joint Length:	Ft		
Shoulder:	Street Type:		ACH		Grade:	0		Lanes:	0		
Section Comments:											
Work Date:	7/30/1987		Work Type: New Construction - Initial				Code:	NU-IN		Is Major M&R: True	
Work Date:	8/1/2021		Work Type: Mill and Overlay				Code:	ML-OL		Is Major M&R: True	
Last Insp. Date:	10/4/2024		TotalSamples:	16		Surveyed:	5				
Conditions:	PCI: 94										
Inspection Comments:											
Sample Number:	01		Type:	R		Area:	6300.00 SqFt		PCI:	94	
Sample Comments:											
57	WEATHERING		L	6300.00		SqFt					
Sample Number:	04		Type:	R		Area:	5400.00 SqFt		PCI:	94	
Sample Comments:											
57	WEATHERING		L	5400.00		SqFt					
Sample Number:	07		Type:	R		Area:	5400.00 SqFt		PCI:	94	
Sample Comments:											
57	WEATHERING		L	5400.00		SqFt					
Sample Number:	10		Type:	R		Area:	5400.00 SqFt		PCI:	94	
Sample Comments:											
57	WEATHERING		L	5400.00		SqFt					
Sample Number:	13		Type:	R		Area:	5400.00 SqFt		PCI:	94	
Sample Comments:											
57	WEATHERING		L	5400.00		SqFt					

Network:	S59			Name:	Libby Airport						
Branch:	TW		Name:	Taxiway		Use:	TAXIWAY	Area:	178,083 SqFt		
Section:	03	of	5	From:	A-2		To:	HANGARS			
Surface:	AC	Family:	_MDT2024 - TW AC		Zone:	Category:		Rank: P			
Area:	10,460 SqFt		Length:	523 Ft		Width:	20 Ft				
Slabs:	Slab Length:		Ft		Slab Width:		Ft		Joint Length:	Ft	
Shoulder:	Street Type:		Grade:		0		Lanes:		0		
Section Comments:											
Work Date:	7/30/1987		Work Type: New Construction - AC				Code:	NC-AC		Is Major M&R:	True
Work Date:	1/1/2020		Work Type: Crack Sealing - AC				Code:	CS-AC		Is Major M&R:	False
Work Date:	1/1/2020		Work Type: Surface Seal				Code:	SS-LO		Is Major M&R:	False
Last Insp. Date:	10/4/2024		TotalSamples:	3		Surveyed: 3					
Conditions:	PCI: 69										
Inspection Comments:											
Sample Number:	01	Type:	R	Area:	3700.00 SqFt		PCI:	62			
Sample Comments:											
48	L & T CR		L	369.00 Ft							
48	L & T CR		M	34.00 Ft							
52	RAVELING		L	250.00 SqFt							
57	WEATHERING		L	3450.00 SqFt							
Sample Number:	02	Type:	R	Area:	3500.00 SqFt		PCI:	72			
Sample Comments:											
48	L & T CR		L	231.00 Ft							
48	L & T CR		M	40.00 Ft							
57	WEATHERING		L	1750.00 SqFt							
Sample Number:	03	Type:	R	Area:	3260.00 SqFt		PCI:	73			
Sample Comments:											
48	L & T CR		L	95.00 Ft							
48	L & T CR		M	77.00 Ft							
57	WEATHERING		L	3260.00 SqFt							

Network:	S59			Name:	Libby Airport							
Branch:	TW		Name:	Taxiway		Use:	TAXIWAY	Area:	178,083 SqFt			
Section:	05	of	5	From:	R-2	To:	A-3 (N PARALLEL TW)		Last Const.:	8/1/1999		
Surface:	AC	Family:	_MDT2024 - TW AC		Zone:	Category:	E	Rank:	P			
Area:	61,348 SqFt		Length:	1,957 Ft		Width:	35 Ft					
Slabs:	Slab Length:		Ft		Slab Width:	Ft		Joint Length:	Ft			
Shoulder:	Street Type:		ACR		Grade:	0		Lanes:	0			
Section Comments:												
Work Date:	8/1/1999			Work Type:			New Construction - Initial		Code:	NU-IN	Is Major M&R:	True
Work Date:	1/1/2020			Work Type:			Surface Seal		Code:	SS-LO	Is Major M&R:	False
Work Date:	1/1/2020			Work Type:			Crack Sealing - AC		Code:	CS-AC	Is Major M&R:	False
Last Insp. Date:	10/4/2024			TotalSamples:	14		Surveyed:	5				
Conditions:	PCI: 75											
Inspection Comments:												
Sample Number:	01		Type:	R		Area:	4900.00 SqFt		PCI:	70		
Sample Comments:												
48	L & T CR		L	267.00 Ft								
48	L & T CR		M	5.00 Ft								
50	PATCHING		L	88.00 SqFt								
57	WEATHERING		L	4812.00 SqFt								
Sample Number:	04		Type:	R		Area:	4900.00 SqFt		PCI:	77		
Sample Comments:												
48	L & T CR		L	323.00 Ft								
57	WEATHERING		L	2450.00 SqFt								
Sample Number:	07		Type:	R		Area:	4900.00 SqFt		PCI:	76		
Sample Comments:												
48	L & T CR		L	350.00 Ft								
57	WEATHERING		L	2450.00 SqFt								
Sample Number:	10		Type:	R		Area:	4900.00 SqFt		PCI:	78		
Sample Comments:												
48	L & T CR		L	294.00 Ft								
57	WEATHERING		L	2450.00 SqFt								
Sample Number:	13		Type:	R		Area:	2539.00 SqFt		PCI:	75		
Sample Comments:												
48	L & T CR		L	205.00 Ft								
57	WEATHERING		L	2539.00 SqFt								

Network:	S59	Name:		Libby Airport							
Branch:	TW	Name:	Taxiway		Use:	TAXIWAY	Area:	178,083 SqFt			
Section:	06	of	5	From:	T-2 & A-2		To:	HANGARS	Last Const.:	8/1/1999	
Surface:	AC	Family:	_MDT2024 - TW AC		Zone:	Category:		E	Rank:	P	
Area:	17,760 SqFt		Length:	870 Ft		Width:	20 Ft				
Slabs:	Slab Length:		Ft	Slab Width:		Ft	Joint Length:		Ft		
Shoulder:	Street Type:		ACR	Grade:		0	Lanes:		0		
Section Comments:											
Work Date:	8/1/1999		Work Type:			New Construction - Initial		Code:	NU-IN	Is Major M&R:	True
Work Date:	1/1/2020		Work Type:			Crack Sealing - AC		Code:	CS-AC	Is Major M&R:	False
Work Date:	1/1/2020		Work Type:			Surface Seal		Code:	SS-LO	Is Major M&R:	False
Last Insp. Date:	10/4/2024		TotalSamples:	4		Surveyed:		3			
Conditions:	PCI:	82									
Inspection Comments:											
Sample Number:	01	Type:	R	Area:		3774.00 SqFt		PCI:	90		
Sample Comments:											
48	L & T CR		L	41.00 Ft							
57	WEATHERING		L	1887.00 SqFt							
Sample Number:	02	Type:	R	Area:		5123.00 SqFt		PCI:	75		
Sample Comments:											
48	L & T CR		L	21.00 Ft							
50	PATCHING		H	80.00 SqFt							
Sample Number:	03	Type:	R	Area:		5100.00 SqFt		PCI:	84		
Sample Comments:											
48	L & T CR		L	287.00 Ft							

Network:	S59	Name:		Libby Airport					
Branch:	TW	Name:	Taxiway	Use:	TAXIWAY	Area:	178,083 SqFt		
Section:	15	of 5	From:	R-2	To:	A-3 (N PARALLEL TW)	Last Const.:	8/1/2021	
Surface:	AAC	Family:	_MDT2024 - TW AAC	Zone:	Category:	E	Rank:	P	
Area:	5,915 SqFt	Length:	169 Ft	Width:	35 Ft				
Slabs:	Slab Length:	Ft	Slab Width:	Ft	Joint Length:	Ft			
Shoulder:	Street Type:	ACR	Grade:	0	Lanes:	0			
Section Comments:									
Work Date:	8/1/1999	Work Type:			New Construction - Initial	Code:	NU-IN	Is Major M&R:	True
Work Date:	8/1/2021	Work Type:			Mill and Overlay	Code:	ML-OL	Is Major M&R:	True
Last Insp. Date:	10/4/2024	TotalSamples:	9	Surveyed:	1				
Conditions:	PCI:	94							
Inspection Comments:									
Sample Number:	14	Type:	R	Area:	5915.00 SqFt	PCI:	94		
Sample Comments:									
57	WEATHERING	L	5915.00 SqFt						